



natur&ëmwelt

How to get involved



natur&ëmwelt

Zesumme fir d'Natur

All three branches of natur&ëmwelt – the non-profit, the foundation, and the wildlife care centre – are committed to nature conservation in Luxembourg and beyond.

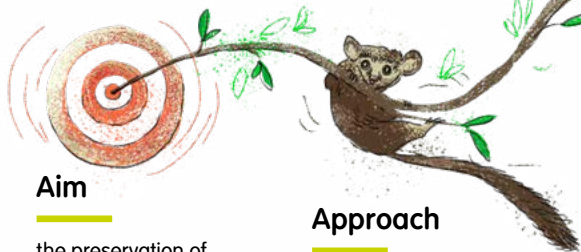

Aim

the preservation of biodiversity in a diversified natural and cultural landscape.

Approach

the protection of habitats and the sustainable use of our natural resources.

Methods

- > awareness-raising and advisory services,
- > applied protection of nature and species,
- > rescue, recovery and maintenance of precious habitats,
- > data collection and research,
- > targeted exertion of influence on political and administrative decision-making processes.



natur&ëmwelt asbl

Zesumme fir d'Natur

Work areas

- > awareness-raising,
- > political advocacy,
- > advice helpdesk,
- > nature education,
- > scientific research,
- > bird monitoring –
Centrale ornithologique du
Luxembourg (COL)

Staff

30 employees

Where

Haus vun der Natur

5, route de Luxembourg
L-1899 Kockelscheuer

Centre nature et forêt Biodiversum

Camille Gira

5, Breicherwee
L-5441 Schengen

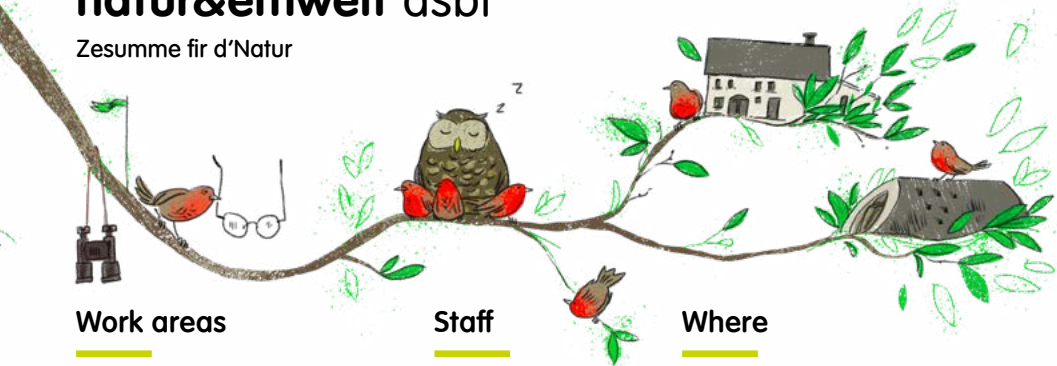

Care centre for wildlife asbl



Work Areas

- > rehabilitation of native wildlife,
- > care of seized, exotic and invasive animals,
- > education and awareness-raising,
- > scientific research.

Staff

15 employees

Where

**Centre de soins pour la
faune sauvage**

49, rue de la forêt
L-3471 Dudelange

Fondation Hëllef fir d'Natur

vun natur&ëmwelt



Work Areas

- > acquisition of nature reserves,
- > information and awareness-raising about the preservation of biodiversity,
- > participation in scientific studies and research on the fauna and flora of Luxembourg,
- > implementation of European and national projects for the preservation and restoration of biodiversity.

Staff

23 employees



Where

Haus vun der Natur

5, route de Luxembourg
L-1899 Kockelscheuer

Kaalber Millen

Kalborner Mühle
L-9757 Kalborn

Mediterranean Garden and Ecology Centre

89, route du vin
L-5447 Schwebsange

How to join

E staarkt Benevolat am Naturschutz

You're a nature-lover and would like to give us a hand?
Come and join one of our groups of volunteers.



Go to our website
www.naturemwelt.lu



Check out our actions,
volunteer profiles and
local groups



Fill out our form and
subscribe to our
volunteer newsletter



**Welcome to
natur&ëmwelt!**

We'll do our best to match your interests and skills with our needs. So do not hesitate to tell us more about your passion and know-how.

A nice team, a good atmosphere and lots of learning about the world of animals and plants are guaranteed!

Contact: benevolat@naturemwelt.lu



Sign up as a volunteer!

What's on?

Wat leeft?

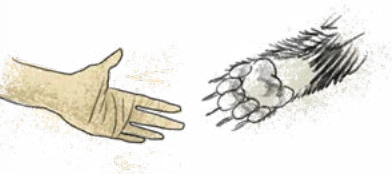

Meet & greet sessions



Training sessions



Subscribe to our newsletter!

Exchange with experts
Exchange among volunteers

Our regulars

January – Winter bird count

February – Toad migration

May – E Laf fir d'Natur

June – Fest vun der Natur

October - March – Fit by nature

Our crews

Cooking – local and regional food

Garden – 2000m² demonstration field

Strike – demos & direct action

Urban Bird – provision of nest sites

Video – nature, animals, events



We need your help!

Mir brauchen dech!

natur&mwelt needs specialist input and advice in a variety of fields:

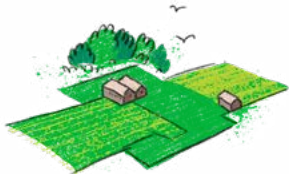

Activists

You are a land-use planner, an architect, or you know about local and regional planning procedures?



You know our democratic system on a local and European level?



You are familiar with the environmental law on a local and European level?

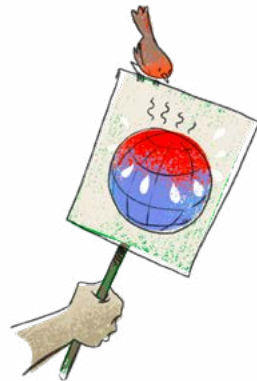

You want to get involved in organising and mobilising for direct action, like the climate protests?

Foodie people

You want to make and try delicious and easy veggie recipes?



Nature education people

You have training in nature education and/or want to work outdoors with children?

Media people

You are a keen photographer or video-maker or want to find out how it's done?

You are an illustrator or graphic designer and want to help us get our message across?



Local people

You want to get more involved at grassroots level and raise awareness in your local community?



Exhibition people

You enjoy discovering new things about nature and sharing your knowledge with visitors?



Gardening people

You'd like to help plant and harvest local food at the 2000m² demonstration field in Kockelscheuer?

Nature people

You'd like to help provide homes for birds, bats and insects?

You fancy doing some pre-spring physical maintenance and management work on nature reserves?



Animal people

You want to lend a hand at our care centre for wildlife and nurse sick and injured wild animals?

You'd like to find out about wasps and help people to get on with them?

You know birds by heart or even are an ornithologist and want to help us monitor?

You want to get together with friends and neighbours in spring to save the toads from road kill?

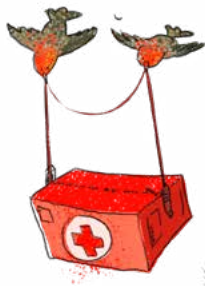

Become a member!

Eng Mitgliedschaft fir d'Natur

Join the family of natur&ëmwelt a.s.b.l.:



Sign up as a member!

☐ **Youth Membership (≤26 years)** 10 €

☐ **Family Membership** 30 €

☐ **Single Membership** 20 €

☐ **Donor Membership** ≥50 €

First & last name

Street, Nr

Place

Email

☐ I authorize natur&ëmwelt to use my data for the management of my membership (sending Regulus, newsletter...).

☐ **Direct debit authorization** (SEPA direct debit mandate ID number: LU31ZZZ64)

I authorize natur&ëmwelt a.s.b.l. to debit the annual membership fee of €

starting from / / by direct debit from my account.

BIC IBAN

Place Date / / Signature

☐ **Bank Transfer:** CCPL: LU07 1111 0089 0982 0000 • BCEE: LU67 0019 8000 0994 5000

I'll transfer € to one of the above-mentioned natur&ëmwelt a.s.b.l accounts.

What to expect

Wat verwacht dech...

Together, we members can take a deeper interest in nature and biodiversity, learn from each other, share our experiences and pool our resources.

Activities

On-site work, outings, talks, workshops, training events, celebrations, and much more.



6 x Regulus

Our membership magazine takes a more in-depth look at all things related to biodiversity and the environment.



12 x Newsletter

News, updates, information and upcoming activities.



Advice helpdesk

Ask our experts about birds, other species, gardens, fruittrees, biodiversity...

5% Shop Nature

Members get 5% off all their purchases at the Shop Nature in Kockelscheuer.



Local groups

Get involved where you live – check out the local group closest to you!

natur&ëmwelt asbl has 21 local groups throughout the country, most of them organising and running a range of activities: practical conservation work; bird monitoring and ringing; walks; events for children and families; stands at local events; local lobbying; and much more besides.

If you are interested, let us know and we'll put you in contact with the local group in question!

benevolat@naturemwelt.lu
29 04 04 - 334

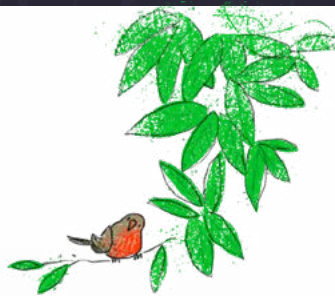

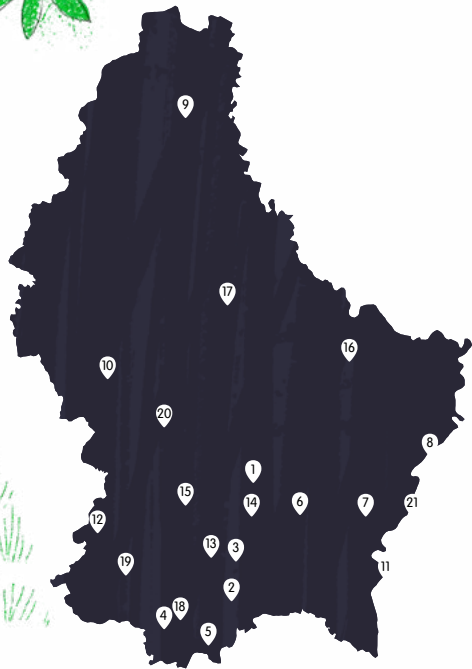

- | | |
|--|------------------------------|
| 1 Bereldange | 11 Canton Remich |
| 2 Bettembourg / Mondercange / Réiserbann | 12 Clemency / Fingig / Grass |
| 3 English Speaking | 13 Leudelange / Reckange |
| 4 Esch-sur-Alzette | 14 Luxembourg City |
| 5 Haard | 15 Mamer |
| 6 Ieweschte Syrdall | 16 Mullerthal |
| 7 Canach / Lenningen | 17 Nordstad |
| 8 Canton Grevenmacher | 18 Schiffflange |
| 9 Canton Clervaux | 19 Sanem |
| 10 Canton Redange | 20 Tuntange |
| | 21 Wormeldange |



natur&ëmwelt

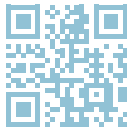

www.naturemwelt.lu

Contact

Haus vun der Natur
5, route de Luxembourg
L-1899 Kockelscheuer

Opening hours

Monday-Friday: 8:30-12:00 / 13:00-17:00
shop.nature@naturemwelt.lu
+352 29 04 04 -1



Sign up as a volunteer!

Volunteering

benevolat@naturemwelt.lu
+ 352 29 04 04 - 334



Sign up as a member!

Members

secretariat@naturemwelt.lu
+352 29 04 04 -1

-  @naturemwelt
-  @naturemwelt
-  natur ëmwelt
-  Natur_an_Emwelt
-  natur&ëmwelt

